

Dichiarazione protocollo n. del
Planimetria di u.i.u. in Comune di Genova - Pegli/voltri civ. 100-90R
Via Coronata

Identificativi Catastali:
Sezione: COR
Foglio: 78
Particella: 1063
Subalterno:

Compilata da:
Ferrero Claudio
Iscritto all'albo:
Geometri
Prov. Genova

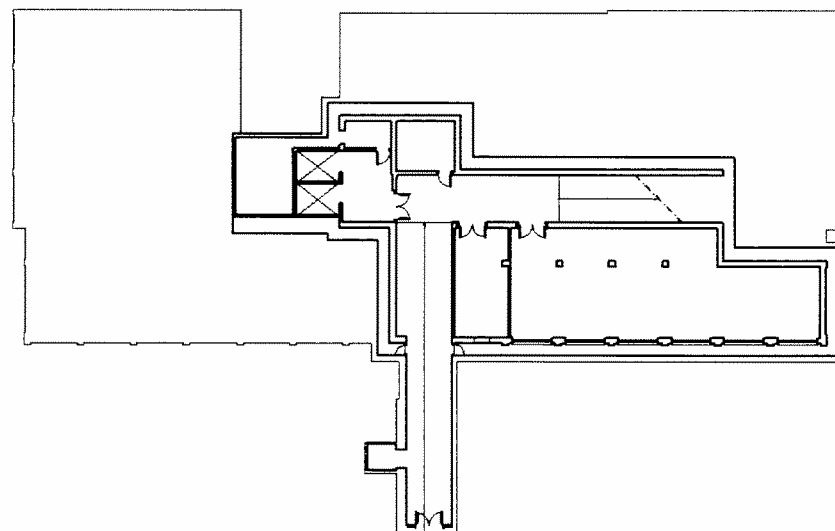
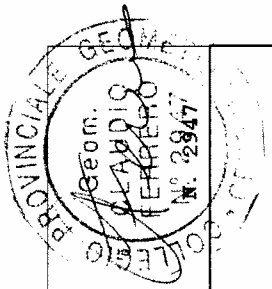

PIANTA PIANO INTERRATO
H = m 3,20

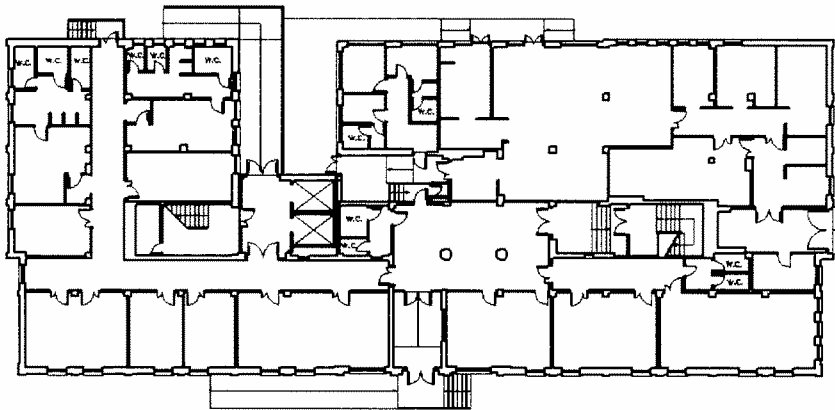

PIANTA PIANO TERRENO
H = m 3,20

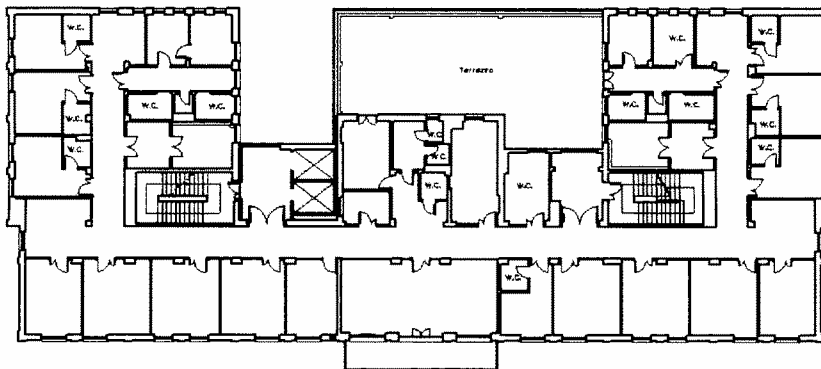

PIANTA PIANO PRIMO
H = m 3,20

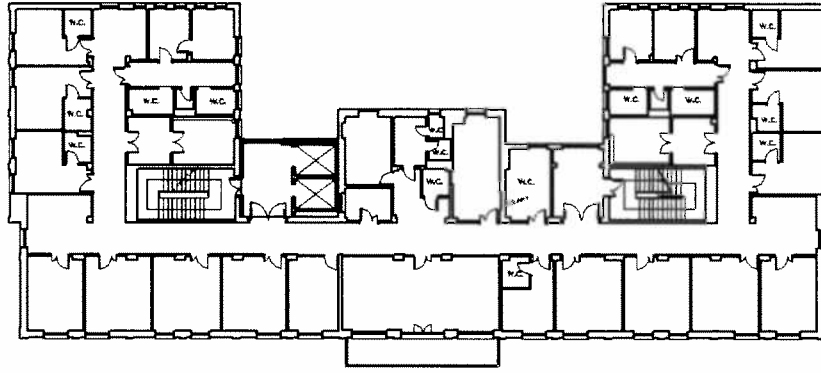

PIANTA PIANO SECONDO
H = m 3,20

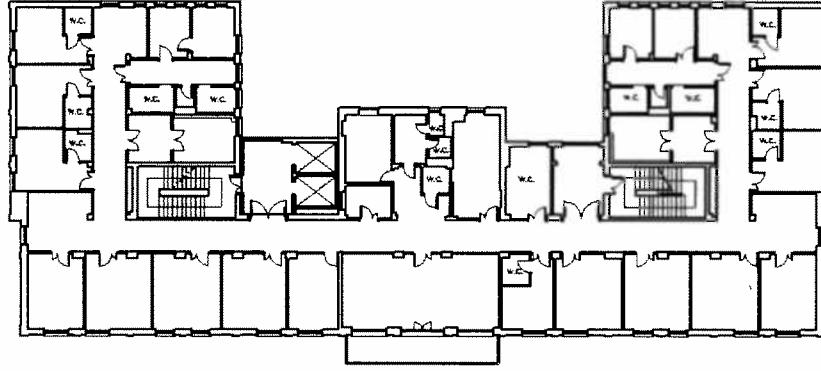

PIANTA PIANO TERZO
H = m 3,20