



# ASP EMANUELE BRIGNOLE

Uff. Patrimonio Tel. 010 24451 Fax 010 2445232  
email ufficiopatrimonio@emanuelebrignole.it

## TIPOLOGIA

IMMOBILE

## USO

ABITAZIONE

## ID. CATASTALE

NCEU Sez. GEA Fg 80 map 210, 700 cat A

## DESCRIZIONE

Complesso edilizio costituito da 2 nuclei e  
composto da un piano terra e 7 piani  
soprastanti.  
Libero.

## VINCOLI

Interesse storico artistico ai sensi art.10  
comma 1 del D.Lgs. 22/01/2004, n.42

## LOCALIZZAZIONE

GENOVA (GE)

## INDIRIZZO

Via Balbi 9

## SUPERFICIE/VANI

3.565 mq.

## FOTO/PLANIMETRI

### LEGENDA:

- Fabbricati demoliti
- Fabbricati previsti in progetto
- Servitù di passaggio
- Locale commerciale civ. 81r
- Locali commerciali civici 75r - 77r - 79r





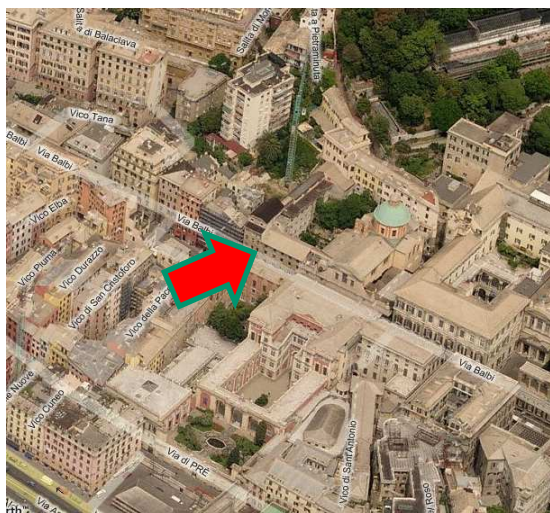
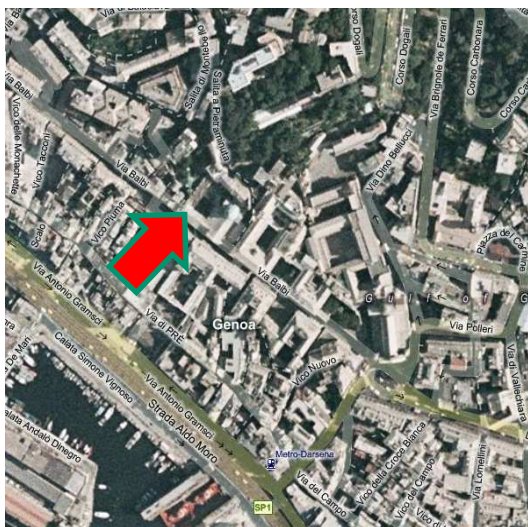
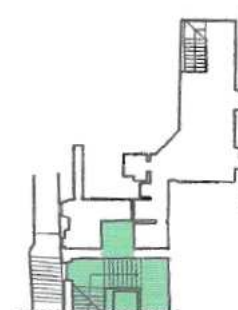

## PIANO AMMEZZATO





## FOTO/PLANIMETRIE

### LEGENDA:

-  Fabbricati demoliti
-  Fabbricati previsti in progetto
-  Servitù di passaggio
-  Locale commerciale civ. 81r
-  Locali commerciali civici 75r - 77r - 79r



VIA BALBI

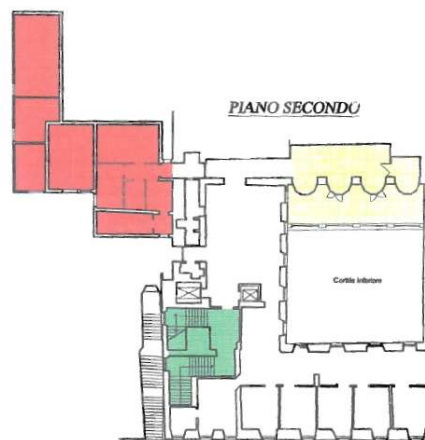

VIA BALBI

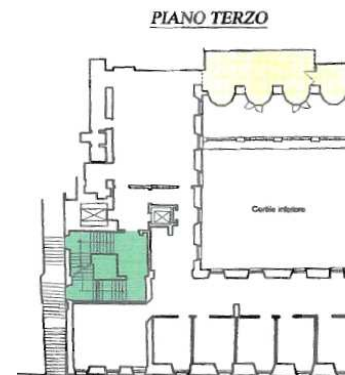

VIA BALBI



VIA BALBI

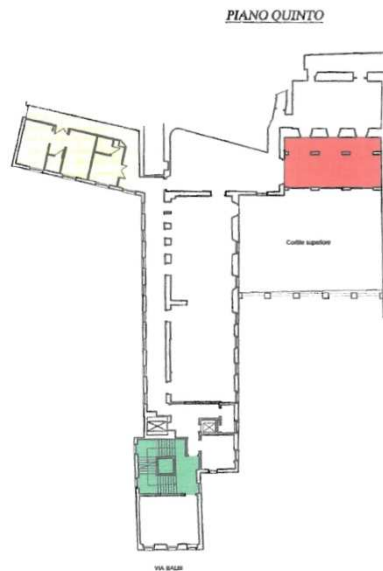

VIA BALBI

